

Reprocessing Data Sent by Surveyors

1. In Tracker, open the project that has the data you wish to reprocess.
2. Click the **Documents** tab.

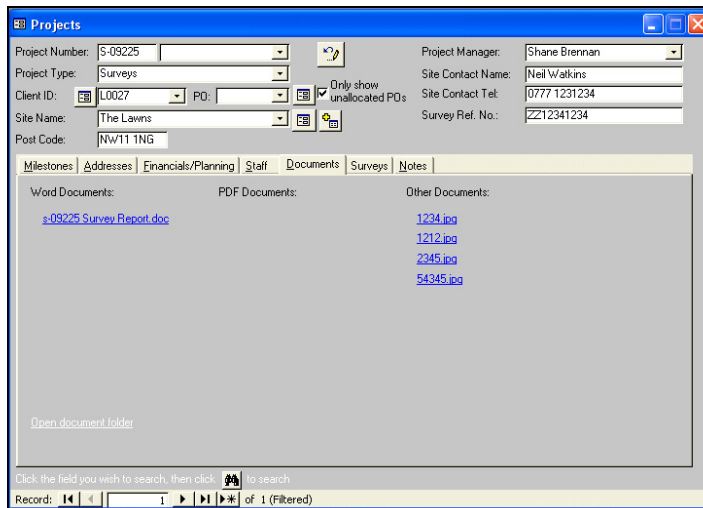

3. Click the **Open document folder** link so that you are looking at the folder in Windows Explorer.
4. Open the “XML” sub-folder.
5. Copy all files from that folder.

This is the source data that the surveyor sent in (and which Tracker Upload Manager has filed away).

6. Paste that data into:

[drive letter]:\Tracker\Tracker Mobile\Upload Sessions

For example, if your Tracker folder is located on the T: drive, you would paste the data into:

T:\Tracker\Tracker Mobile\Upload Sessions

The data will then be re-read into the Data Window within Pocket PC Creations so that it can be processed again.